

# PLAT OF SURVEY

OF

LOTS 329-335 INCLUSIVE, IN BLOCK 5, PELL LAKE HIGHLANDS, ACCORDING TO THE RECORD PLAT THEREOF, AS RECORDED IN THE OFFICE OF THE REGISTER OF DEEDS WALWORTH COUNTY AND THE STATE OF WISCONSIN ON THE 12TH DAY OF JUNE 1925, IN VOLUME 8 OF PLATS ON PAGE 27.

J.K. SURVEYING INC.  
N3705 WILLOWBEND LANE  
LAKE GENEVA, WI, 53147  
262-248-3697

PREPARED FOR CHARITY FRIE

PROPERTY ADDRESS  
W1323 HIGHLAND BLVD  
PELL LAKE, WI.

HIGHLAND BLVD.

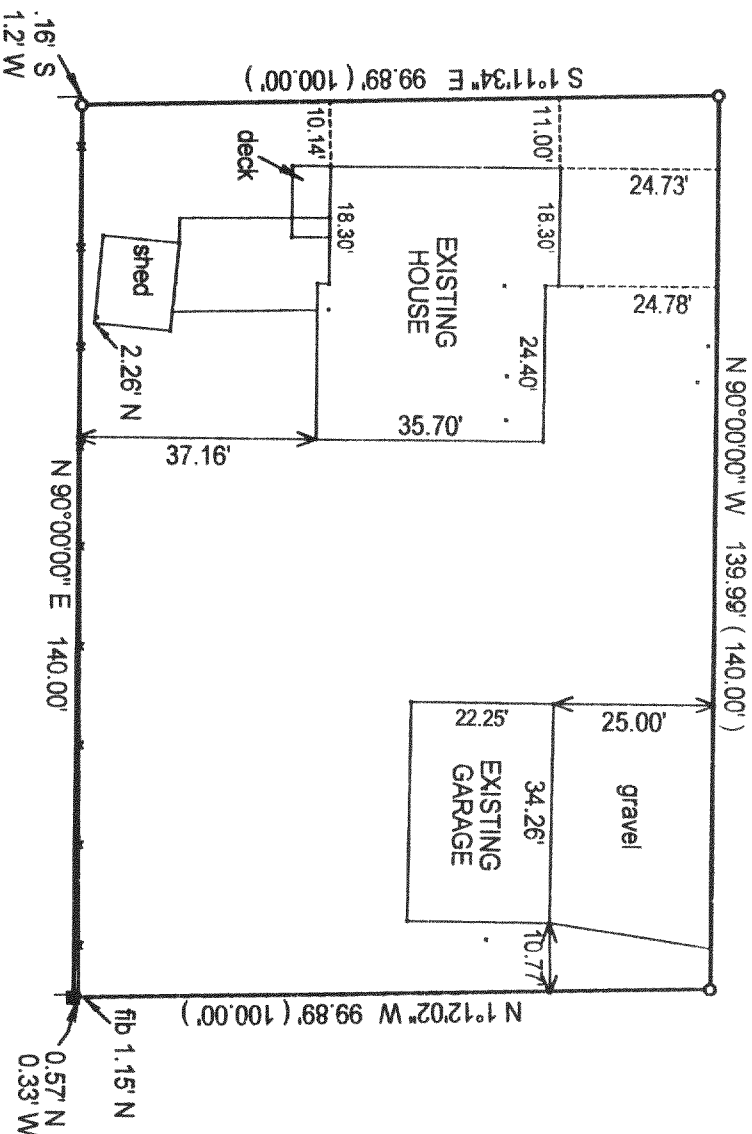

COMPARE LEGAL DESCRIPTION ABOVE AND DRAWING WITH DEED FOR BUILDING RESTRICTIONS AND EASEMENTS NOT SHOWN REFER TO DEED ABSTRACT SOURCES AND LOCAL MUNICIPAL CODES. NOTIFY THE SURVEYOR IMMEDIATELY OF ANY DISCREPANCY.

- ( ) = recorded as  
□ = found iron bar  
○ = found iron pipe  
● = set iron pipe  
■ = set iron bar

SCALE 1"=30'

JOB# 00-220

TAX KEY # MPLH00072

"I hereby certify that I have surveyed the above described property and that the above map is a true representation thereof and shows the size and location of all visible structures, apparent easements and encroachments if any."

This survey is made for the present owners of the property, and those who purchase, mortgage, or guarantee the title thereto, within one year from the date hereof.

DATE OF LAST REVISION 8-09-02

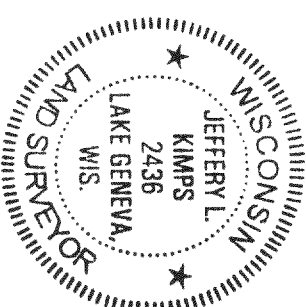
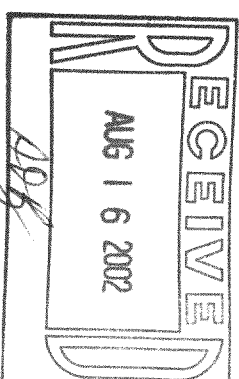

NORTH

JEFFREY L. KIMPS S-2436-008

DATE MAY 16, 2000.

MPLH-72

118-2136